



# Building for tomorrow

2003 Report to the Community  
**Princeton Public Library**

# To the Community

2003 provided us with many visual delights as our new library building took shape on Witherspoon Street. We could have chosen to focus this report solely on the contributions of the construction crew who have worked so hard to help turn our dream for a new library into a reality. That is indeed a cause for all of us to celebrate, as we will when we come together as a community on May 15 to dedicate this wonderful new space.

But the building work that has occupied our attention for so many years will not end when we unlock the doors to the new library. The opening will mark the beginning of another building project that will last a lifetime: It is the building that will ensure that our library remains a vital and central focal point for community life in Princeton.

We are building all the time:

- **building connections** with the community through the books, information and programs we provide to respond to your interests and needs
- **building partnerships** with other community organizations such as the schools, Arts Council, Princeton University, University Medical Center at Princeton, Princeton Regional schools and dozens of other non-profit organizations to ensure that the library's programs reach out to all areas of the community
- **building our staff skills and expertise** to ensure that we continue to provide exemplary service to all who venture through our doors

- **building collections** through our efforts to continually renew, refresh and replenish materials that are worn or outdated
- **building relationships** among all the library's support groups such as the Library Foundation, the Friends of the Library, the Board of Trustees, and the thousands of citizen advocates who have worked so hard to make our new library a reality
- **building an endowment fund** to ensure a stable financial future to support world class library services and programs for the next generation of library users.

So when we cut the ribbon on May 15, 2004, our building work will be only partially finished. We will continue to build and grow our library with your help and support.

Thank you to the thousands of individuals, families, corporations, and foundations who contributed to the library's many building projects in 2003.

Leslie Burger  
*Library Director*

Harry Levine  
*President of the Princeton Public Library  
Board of Trustees*

Margaret Griffin  
*Chairperson of the Princeton Public Library  
Foundation Board of Directors*

Claire Jacobus  
*President of the Friends of the Princeton Public  
Library Council*

Donor lists in this report reflect gifts and grants received between January 1 and December 31, 2003. Although there were many contributions made prior to 2003 that may not be acknowledged in this report, the names of all donors to the Building, Endowment, Art, and Opening Day Collection campaigns, since inception, can be found in the Donor Book in the new library.

Every effort has been made to ensure the accuracy of these lists. If you find an error or omission, please accept our apology and advise the Library Development Office at (609) 924-8822 ext. 251. Thank you.

## 2003 PRINCETON PUBLIC LIBRARY BOARD OF TRUSTEES

Harry Levine, *President*  
Nancy Ukai Russell,  
*Vice President*  
Katherine McGavern,  
*Treasurer*  
Ed Beckerman  
Robert Ginsberg  
Charline Johnson  
Lucy Mackenzie  
Phyllis Marchand  
Marvin Reed

## PRINCETON PUBLIC LIBRARY STAFF

ADMINISTRATION  
Leslie Burger, *Director*  
Eric Greenfeldt,  
*Assistant Director*  
Judith Feldman,  
*Director of Development*  
Linda Simon,  
*Business Manager*  
Susan Roth,  
*Readers Services  
Coordinator*  
Tim Quinn,  
*Public Information  
Director*  
Jennifer Mehlman,  
*Administrative Assistant*  
Connie Jeng,  
*Bookkeeping Assistant*

CIRCULATION SERVICES  
Barbara Bradsell,  
*Manager*  
Barbara Ackerman  
Thomas Hammel  
Nancee Sherman  
DeAnna Wynne  
Tonya Alexander  
Joan Barton  
Susan Britt  
Susan Darkhosh  
Jillian Kalonick  
Jennifer Robinson  
Carlos Santos  
Susan Munden Allen

MAINTENANCE  
Sherwood Brown,  
*Facilities Assistant*  
Blanca Martinez  
Romelia Martinez

**AUTOMATED &  
TECHNICAL  
SERVICES**

Janice Painter, *Manager*  
Vickie Brooks  
Jane Clinton  
Terez Lerner  
Andre Levie  
Terri Nelson  
Karen Wight  
Carol Keener  
Carlos Santos  
Heath Brooks

**INFORMATION  
SERVICES**

Elba Barzelatto, *Manager*  
Jane Brown  
Janie Hermann  
Barbara Silberstein  
Carolyn Barnshaw  
Jenny Guo  
Catherine Harper  
Mary Louise Hartman  
Ji Hae Ju  
Gayle Stratton  
Sharon Keiffer  
Marc Donatiello  
Sheila Goeke

**YOUTH SERVICES**

Jan Johnson, *Manager*  
Lucia Acosta  
Susan Conlon  
Cynthia Cordes  
Pamela Groves  
Steve Okrend  
Allison Santos  
Ann Woodrow

**SHELVING**

Elinor Riddle, *Supervisor*  
Tonya Alexander  
Michael Britt  
Debbie Chadi  
Susan Dennis  
Robert Gross  
David Lam  
Katherine Pacala  
Olivia Prevost  
Andrew Rhoades  
Filbert Ventura  
Amy Weiner

**2003 PRINCETON  
PUBLIC LIBRARY  
FOUNDATION  
BOARD OF  
DIRECTORS**

Margaret Griffin,  
*Chairperson*  
Harry Levine, *Treasurer*  
Leslie Burger, *Secretary*  
Ricardo Barros  
Alfred Bush  
Robert Durkee  
A.C. Reeves Hicks  
Claire Jacobus  
Barbara Johnson  
Landon Jones  
Alison Lahnston  
Yina Moore  
Eleanor Pinelli  
Estelle M. Sands  
Steven Schlosstein  
Jane Silverman  
Mary Waltham  
Charles Wampold III

**2003 FRIENDS OF  
THE PRINCETON  
PUBLIC LIBRARY  
COUNCIL**

Barbara L. Johnson,  
*President*  
Claire R. Jacobus,  
*Vice President and  
President Elect*  
Iris Flournoy,  
*Corresponding Secretary*  
Jo Butler,  
*Recording Secretary*  
Bernard Miller, *Treasurer*  
Bruce Kemp,  
*Assistant Treasurer*

Julie Borden  
Paul Budline  
Barbara W. Freedman  
Karen Fuchs  
Judith Golden  
Tom Huntington  
Nancy S. Klath  
Lori McNeely  
Meg Michael  
Eric Monberg  
Jeanine B. Rosen  
Patricia Taylor  
Irvin S. Urken  
Pam Wakefield  
Charles Wampold III

**Ex Officio**

Leslie Burger,  
*Library Director*

Ruth Craxton, *Office  
Administrator/Volunteer  
Coordinator*  
Harry Levine,  
*President, Library Board  
of Trustees*  
Judy Feldman, *Library  
Development Director*  
Nancy Ukai Russell,  
*Trustee Liaison*  
V. Gerald Wright,  
*Past President*

**PRINCETON  
PUBLIC LIBRARY  
ART COMMITTEE**

Nancy Ukai Russell,  
*Chairperson*  
Ricardo Barros  
Judith Brodsky  
Leslie Burger  
Penney Edwards-Carter  
Pamela Groves  
Patti Kolodny  
Rani Malhotra  
David Miller  
Mollie Murphy  
Jeff Nathanson  
Weezie Steffens  
Susan Taylor  
Pam Wakefield  
Elyn Zimmerman

**VOLUNTEERS**

Faria Abedin  
Carolyn Angoff  
Luisa Aparicio  
Akiro Asano (deceased)  
Bill Barnard  
Lillian Barraza  
Fran Benson  
Sarah Bond  
Ruth Bonin  
Bob Bradsell  
Mary Brassell  
Amanda Braun  
Isabel Burlingham  
Papel Castellana  
George Cody  
Natalie Cruickshank  
Norm Denard  
Charles Eelman  
Ruth Feldstein  
Tom Findlay  
Jean Friedmann  
Nanako Fujii  
Susan Glover  
Pam Hersh  
Ruth Hitchcock  
Kelly Hsu  
Kathy Hume



# Building a Team

Princeton Public Library has a dedicated and highly trained staff of librarians, administrators and support personnel. The library is also fortunate to have a community that loves its library and wants to get involved. So in addition to the Board of Trustees, which makes policy decisions, the library has a Foundation Board of Directors, who oversee endowment efforts; a very active Friends of the Library group, which typically raises a quarter million dollars annually to supplement taxpayer donations to the library; an Art Committee that oversees public art in the new library; and a legion of volunteers who perform many tasks, freeing our staff to offer first-rate service to our customers.

Noreen Khan  
Shepard Kimberly  
Anna-Meda Lewis  
Trenisha Lewis  
Molly Grace Lily Lloyd  
Esfir Lifshits  
Kaitlyn McCarthy  
Connie McChesney  
Sally Mikkelsen  
Brenda Miranda  
Anne Morrison  
Nancy Briggs Moss  
Maria Naskalov  
Greenie Neuberg  
Alejandro Nino  
Timur Niroomand  
Carla Olsen  
Leanne Philip

Elizabeth Piccard  
Ella Pinals  
Murat Polat  
Dezra Richmond  
Jessica Santos  
Libby Shanefield  
Marilyn Shtair  
Mary Lou Stevenson  
Bill Strong  
Barbara Straut  
Rachel Sverdløve  
Saroja Viswanathan  
Kelly Watkins  
Elise Weingarten  
Elizabeth Wolfe  
Lorraine Woolston  
Makiko Yamaoka  
Fran Zeitler

# Building The Library

Workers construct a new building using steel, brick and a variety of other materials, but a community begins to build a new library long before a single shovel of dirt is turned. Our beautiful new library is a reality because of the dedication of many people who, recognizing how vital this institution is to the town, made contributions not of toil but of money. In addition to those listed below, major support has come from Princeton Borough and Township, the New Jersey Library Construction Bond Program, Princeton University, The Scheide Fund of the New York Community Trust, The Institute of Museum and Library Services, and hundreds of donors who gave generously in previous years.

Gifts to the building campaign in 2003 from individuals, foundations, corporations and organizations are gratefully acknowledged in this Report to the Community.

## Leaders

George H. and Estelle M. Sands  
J. Seward Johnson, Sr.  
1963 Charitable Trust  
Willard T.C. Johnson Foundation, Inc.

## Champions

The Bunbury Company  
Institute for Advanced Study  
Barbara L. Johnson  
Marie and Edward E. Matthews  
Barbara and Arthur Morgan  
Princeton Theological Seminary  
Amy and Jay Regan  
Marjorie and Stanley Smoyer  
Mr. and Mrs. Frank E. Taplin, Jr.

## Advocates

Jane and Ted Boyer  
Dudley and Curtis R. Carlson

Barbara Upshaw Chancellor  
Daisy and Val Fitch  
Gordon and Llura Gund Foundation  
Linda S. and R. Dixon Hayes  
Eleanor and John Kuser  
Ellen and Harry Levine  
Sally and David H. McAlpin, Jr.  
Ann and John L. McGoldrick  
Princeton Pettoranello Foundation  
Elizabeth B. Reed  
Martha and Steven Schlossstein  
Gail and Richard Ullman  
F. Helmut and Caroline Weymar Fund at PACF

## Sustainers

John F. Bales  
Mimi and Richard Ballard  
Anne and Craig Battle

Barbara Lee and James Begin  
Robert Begin  
Sheila and Gerald Berkelhammer  
Mr. and Mrs. Joseph L. Bolster, Jr.  
Gloria and John Borden  
Mr. and Mrs. J. Douglas Breen  
Catherine D. Brown  
Dr. and Mrs. William P. Burks  
JoAnn and Philip Carchman  
Alan Chimacoff and Joan Girgus  
Carol Christofferson  
Sarah C. Coale  
George Cody and Francesca Benson  
Diane L. Colasanto  
Hope C. L. Colt  
Donald Denny and Catherine Knight  
Estate of Wells Drorbaugh, Jr.  
Ned Dybvig  
Grace and Robert Easton  
Ruth and Lincoln Ekstrom  
Diane and Gregory Eshleman  
Molly and Carl Faith  
Maxine and Stephen Farmer  
Judith E. Feldman  
Liz and Miguel Fernandez  
Betty and Robert Fleming  
Barbara and Henry Freedman  
Mary and Richard Funsch  
Joan and John Galiardo  
Audrey and Moore Gates  
Judith and Richard Golden  
Gordon D. Griffin  
Mary Louise and Charles Hartman  
Charles Heckscher and Lavinia Hall  
Karen C. Hegener  
Joan and A.C. Reeves Hicks  
Dr. James Hillier  
Mr. and Mrs. Eric F. Hockings  
Margaret and Andrew Hofer



Carol and Herbert Horowitz  
Jean and Thomas Huntington  
Claire and David Jacobus  
Florence and Steven Kahn  
Adria and Stanley Katz  
Margaret and Patrick Keenan  
Carol and Bruce Keener  
Nancy and Norman Klath  
Janet and Robert Kuenne  
Carol and John Kuhlthau  
Alison and Anton Lahnston  
Mrs. Frederick P. Lawrence  
J. Perry Leavell, Jr. and Barbara Oberg  
Judith Leondar  
Joan and Robert Levitt  
Susan and Tobin Levy  
Nancy M. and William T. Lifland  
Anna and Adrian Lincoln  
Pamela H. Long

Jean and Michael Mahoney  
Patricia and Russell Marks  
Constance and Robert McChesney  
Katherine McGavern and Alan Dybvig  
Kim and James Millar  
Ruth and Bernard Miller  
Eric Monberg and Wendy Mager  
Liz and Perry Morgan  
Sue Anne Steffey  
Morrow and David Morrow  
Mrs. Rosemary O'Brien  
Mrs. Anne C. O'Brien  
Lisa and Steven Ott  
Lise and Steve Pacala  
Mary and Robert Pickens  
Princeton Shopping Center Company  
Ann T. Reed  
Edith and David Rose  
Cecilia and Irwin Rosenblum  
Nancy and Harvey Rothberg  
Jamie Kyte Sapoch and John Sapoch

Evelyn and Jeffrey Sasmor  
Marylou and Philip J. Stevenson  
Sybil L. Stokes  
Barbara and C. Barnwell Straut  
Rush Taggart and Dorothy Bedford  
Marietta and Joseph Taylor  
Harriet P. Teweles  
Robert L. Teweles  
Ruth and James S. Thornton  
Barbara and Robert Trelstad  
Letitia and Charles Ufford  
Diane and Kirk Unruh  
Flora and Robert Varrin  
Charles Wampold and Martha Rinehart  
Elizabeth and J. Baur Whittlesey  
Karen M. Wight  
Mr. and Mrs. V. Gerald Wright  
Ann and Mitsuru Yasuhara  
Brian Zack and Ginger August  
Anonymous

### Supporters

Elba Barzelatto  
Jane H. Bonthron  
Harold Borkan  
Adele and Jack Borrus  
Annabelle F. Bramble  
Jane Brown  
Sue and Dean Chace  
Elizabeth and David Cohen  
Susan Conlon  
Cynthia Cordes  
Marcy T. Crimmins  
Susan Darnton  
Thalia and James Deneen  
Dr. and Mrs. R. Gordon Douglas  
Elizabeth S. Ettinghausen  
Anne and Klaus Florey  
Freda Gardner  
Frances and John Geisel  
Arlen and Thomas Hastings  
Mrs. Diane Hempel  
Sarah and Albert Hirschman  
Gina and Larry Hookey  
Beverly Kestenis  
Andrew Koontz and Laurie Harmon

Lynne and Joseph Kossow  
Ellen and Jay Kuris  
Gail and David Kurman  
Joanna and Eric Lear  
Thomas Lederer  
Dr. and Mrs. Michael Leopold  
Elsbeth and Frank Lewin  
Christine Lokhammer  
Adeeba and Parvaiz Malik  
Angelica and Hugo Mariani  
Blanca Martinez  
Romelia Martinez  
Meg Brinster Michael  
Mary Ann and Patrick Miller  
Mary Ann and Joseph Opperman  
Janice Painter  
Linda and Timothy Patrick-Miller  
The Pediatric Group, PA  
Antonio Procaccini  
Helaine and Lewis Randerson  
Gideon Rosen and Lisa Eckstrom  
Dr. and Mrs. Stanley E. Rosenberg  
Judith and Peter Rowe  
Agnes B. Sherman  
Linda Simon  
Marilyn and Barry Steiner  
Ruth S. Thompson  
Eunice Wilkinson  
Elinor C. Williams

### Matching Gifts

BP Foundation, Inc.  
ExxonMobil Foundation  
The Harry Frank Guggenheim Foundation  
IBM International Foundation  
Johnson & Johnson Family of Companies  
The J.P. Morgan Chase Foundation  
The McGraw-Hill Companies, Inc.  
Pfizer Foundation  
Soros Fund Charitable Foundation

# Building an Endowment

## The Library Milestone Campaign

Impressive as it is, Princeton's new building is just that—a building. What makes a library truly great is what's inside: highly trained and dedicated staff, an outstanding collection, innovative programming and the latest in technology. The donors listed below recognize that the new building is only a starting point. Their gifts to the Library Milestone Campaign for endowment will ensure that Princeton has a first-rate public library in perpetuity.

### Leaders

George H. and Estelle M. Sands

### Champions

Shawn and Roberta Ellsworth  
Martha L. A. Norris  
The Olsen Foundation

### Advocates

Shakil Ahmed and Faria Abedin  
The Aresty Foundation  
Bloomberg L.P.  
Dorothea Van Dyke  
McLane Association  
Margaret Griffin  
J. Robert and Barbara Hillier Foundation  
The David Mathey Trust  
Estate of Priscilla K. Silz

### Sustainers

Leslie Burger  
Robert Durkee and Maureen Byrnes  
Margaret and Robert Goheen  
Nancy and Shawn Goldak  
Jenifer and Gordon D. Griffin, Jr.  
Catherine Harper and Roy Winnick  
Ellen and Harry Levine  
Lucy Mackenzie

Nancy and Winton Manning  
Princeton Italian-American Sportsmen's Club  
Leigh and William Segal  
Marjorie and Stanley Smoyer  
Mary and Bruce Traub  
Martha and George A. Vaughn, III  
Mary Waltham and John Hopfield  
Susan N. and Donald M. Wilson

### Supporters

Barbara Ackerman  
Elisabeth and James Bish  
Bradley D. Bucher  
Marvin H. Cheiten  
Sallie and Gerry Goodman  
Prof. Robert Gutman  
Janie and Edward Hermann  
Joan and A.C. Reeves Hicks  
Claire and David Jacobus  
Barbara L. Johnson  
Alison and Anton Lahnston  
Jennifer Mehlman  
Louise J. Morse  
Anna Pinelli  
Eleanor Pinelli

Luemma and Tony Pinelli  
Lydia and Ralph Pirone  
Masha and Gilbert Rozman  
Anne and Mitchell Seltzer  
Gale M. Smith  
Elaine and Terry Wilson  
Richard C. Woodbridge

### Matching Gifts

AT&T Foundation

### Gifts in memory of Kurt Maurer

Alisa and Roger Au  
Harry S. H. Au  
Deanna C. Au-Wong  
Jason C. and L. Christine Ban  
Robyn A. Baron  
Evelyn and Otto Bertram  
BFI  
John Boudreau and Margaret Guthrie  
Brescia Goldin Partnership  
Ellen and Tony Buchsbaum  
Carmelita and Robert Cavanaugh  
CBS Broadcast International  
CBS News  
Bruce A. Corrette & Associates  
Gail and John Daglian  
Ruth and Tom Dailey  
Eastman Management Corp.  
Elizabeth and Charles Erzen  
Mary Y. Everson  
Brian L. Ferrall  
Geoffrey D. Frischman  
Jamilah A. Gerber  
Chuck and Debbie Gould  
Julius H. Gross  
Maria M. Gross  
Larry Kane and Marlene Czarnowski  
Shigenori and Naoe Kanehira  
Janice and James Kisthardt  
The Kosakowski Family  
Michael P. Lavallee  
Ellen and Jerry MacLean \*  
Mr. and Mrs. John MacLean

Tammy MacLean and  
 Jeannette Albee  
 MacLean Agency LLC \*  
 Matt K. Matsuda  
 Michiko Matsuda  
 Mr. and Mrs. Eric J.  
 Maurer \*  
 Irene and Robert  
 Maurer \*  
 Kim Maurer and  
 Keisuke Amarume \*  
 Sherry MacLean  
 Maurer \*  
 Madeline Michalski  
 Midi, Inc.  
 Sarah and Matthew  
 Mullen  
 Makiko Murotani  
 Eve and Jack Noon  
 Lyn and William  
 Norton  
 Carol and Robert  
 O'Connor  
 Yukie Yamato and  
 Sadao Ogawa  
 Naomi and Lionel  
 Onomura  
 Mary Flowers and  
 Roger Plourde  
 Princeton Consultants,  
 Inc.  
 Mona and John Reilly  
 Mary Lou and William  
 Reinhardt  
 James J. Scancarella  
 Mr. and Mrs. Earl  
 Shinseki  
 Howard Sigman  
 George H. Simson  
 Deborah and Cyrus  
 Smith  
 Lisa and Robert  
 Strovinsky  
 Yasue and Togo Tajika  
 Katherine M. Tanaka  
 Peter A. Tenerelli  
 Tokyo Broadcasting  
 System International  
 Lynn and Alfred Tomaio  
 Leanora and Donald  
 Tong  
 Amy E. Gross and  
 James C. Willis  
 Kei Yamato  
 Margaret Yamato  
 Mutoshi Yamato  
 Linda Erzen-Zaffarese  
 and James Zaffarese

# Building Creativity

A work of art itself, the new library will also house permanent installations by internationally acclaimed artists, some of whom live and work locally. Through the efforts of a dedicated volunteer committee, artists working in all media who reflect Princeton's diversity were identified and approached to create beautiful and inspiring works to grace the new library. Gifts from the following individuals have been indispensable in creating this satisfying marriage of the visual and written arts.

Judith K. Brodsky  
 Stephen Distler and  
 Roxanne Kendall  
 Penelope Edwards-  
 Carter and  
 Keith J. Carter  
 Patricia R. Kolodny  
 Rani and Rajiv  
 Malhotra  
 Annette Merle-Smith  
 Mollie Murphy and  
 Albert Impink III  
 Jeff Nathanson and  
 Connie Tell  
 Nancy Ukai Russell and  
 James Russell  
 Weezie and Launny  
 Steffens  
 Charlotte Taylor  
 Susan Taylor and Paolo  
 Meozzi  
 Pamela and William  
 Wakefield  
 Elyn Zimmerman  
 Anonymous

## Gifts in honor of Marvin Reed

Edwin Beckerman  
 Robert Ginsberg  
 Harry Levine  
 Lucy Mackenzie  
 Katherine McGavern  
 Phyllis Marchand  
 Nancy Ukai Russell

## Gifts In Kind

Naomi Savage

# Building a Collection

As the scaffolding came down, revealing a beautiful exterior, Princeton realized it was soon to have a gem of a new library building. Sadly, looking at the shelves in 2003, the same could not be said of the library's collection. Too much seemed tattered and irrelevant. Wanting a first-rate collection to complement its new building, the library embarked on the Opening Day Collection campaign with a \$50,000 kickoff contribution from the Friends of the Princeton Public Library. The Friends agreed to administer the campaign, which is on the way to achieving a \$200,000 goal thanks to contributions from the community.

Barbara Ackerman  
 Marcie Bader  
 Rowan Boone Art Fund  
 Leslie Burger  
 Alfred Bush  
 Jo and James Butler  
 Deep Think Book Club  
 Lilli and Franklin  
 Dexter  
 Robert Durkee and  
 Maureen Byrnes  
 Barbara and Henry  
 Freedman  
 Amy Gatchell  
 Brian H. Gibbs  
 Timothy D. Harris  
 Dr. Anita Highton  
 Lee Good Hurford  
 Claire Jacobus  
 Barbara L. Johnson  
 Alison and Anton  
 Lahnston  
 Michael La Place  
 Joy C. Levy  
 Mr. and Mrs. Neal  
 Macdonald  
 Lucy Mackenzie  
 Joann Mitchell

Mr. and Mrs. Edward  
 Nyce  
 Alison Peebles  
 Jim Perry and  
 Hetty Baiz  
 The Pocumtuck  
 Company  
 The Harriet C.  
 Robertson  
 Foundation  
 Martha and Steven  
 Schlosstein  
 William  
 Schmiedeskamp and  
 Carie Levin  
 Steven Sheriff and  
 Michele Alperin  
 Christine and Charles  
 St. John  
 Karin A. Trainer  
 James Trowbridge  
 Bud Vivian Memorial  
 Fund at PACF  
 Jacquelyn Williams  
 Diane Zorich  
 Anonymous

\* *Sustainer Gifts*



# Building Partnerships

Each year, the library receives a variety of generous gifts and grants that allow it to offer more services than would be possible through municipal funding alone. From contributions made in honor of individuals to major grants and in-kind gifts, this funding greatly enhances library operations and services. Most importantly, it builds partnerships within the community that can far outlast the initial contribution.

## Books, Media and Operating Support

Friends of the Princeton Public Library  
 Dow Jones Foundation  
 Charles S. Robinson Trust  
 Estate of Priscilla Silz  
 Ellen Gilbert Castellana  
 Premi Chandra  
 George Cody,  
 ExxonMobil Volunteer Involvement Program  
 Crossroads Nursery School  
 David Dobkin-Suzanne  
 Gespass Fund at PACF  
 Foodarama  
 Supermarkets

Hilary N. Hays in honor of Jeanine Rosen  
 Stephen Hoag  
 Kathleen Landon  
 Linda and David Miller in memory of Phil Whyll  
 Elda O'Connell  
 Princeton Shopping Center Co.  
 Marsha and Charles Rojer in memory of Phil Whyll  
 Steven Schlossstein  
 Shirley Tilghman  
 Wegmans Food Market  
 Josephine C. Wilkinson Charitable Trust

## Extended Hours of Operation

Robert Wood Johnson Jr. Charitable Trust

## Latino Initiatives

Princeton Area Community Foundation

## Springboard Afterschool Homework Help Program

Alchemist & Barrister, Longbeard Contest  
 Charles and Demis Ashton  
 Mary Owen Borden Foundation  
 Fidelity Investments  
 J. Seward Johnson Sr. 1963 Charitable Trust  
 Andrea Kaye  
 Princeton Regional Schools  
 Barbara and Thomas Reeder  
 Wachovia Foundation

## Tutor.Com Live Online Homework Help

PNC Bank Fund at PACF  
 The Times of Trenton

## Gifts In Kind

With special thanks to the Seeley G. Mudd Manuscript Library at Princeton University for the donation of hard-to-find books for our Princeton Collection

Princeton University  
 Office of Information Technology

Barbara Ackerman  
 Mark Bergman  
 Blue Ridge Mountain Sports  
 Bon Appétit  
 T. K. Chu  
 The Café  
 Helen and Horton Davies  
 Michael Diesso  
 Joseph J. Felcone  
 F. Clifford Gibbons, Esq.  
 Fred I. Greenstein, Esq.  
 David Heitzman  
 Hinkson's  
 Holesome Tea & Herb  
 Shebaz Hussain  
 Image Photo  
 Institute for Advanced Study

King's Castle  
 Lahiere's  
 Learning Express  
 Learning Express  
 Lucy Mackenzie  
 Matteo & Co.  
 McCaffrey's Food Market  
 J. McLaughlin  
 Metropolis  
 Micawber Books  
 Moondogie Café  
 One of a Kind  
 Consignment  
 Ada Paliabkova  
 Palmer Inn Restaurant  
 Panera Bread  
 Pizza Colore  
 Pizza Star  
 Place to Bead  
 Princeton Nails  
 Princeton Record Exchange

Princeton Video  
 Eva Rapkin  
 The Red Onion  
 Ricchards  
 Jane Silverman  
 Small World Coffee  
 Steppin' Birkenstock Shoes  
 Sunflower House  
 A Taste of Mexico  
 Ten Thousand Villages  
 Linnhe Thomson  
 Urban Health Initiative  
 The Winged Pig

# Building Friendship

What would the library be without the Friends of the Princeton Public Library? In short, there would be less of everything. The collection would be smaller, with fewer books, CDs, DVDs and videos. There would be less activity, with far fewer of the popular and innovative programs that have become one of the library's hallmarks. The library would be open fewer hours and would be closed on Sundays. But the Friends enrich the library in ways that can't be quantified. They are tireless advocates for the library in the community and log countless hours volunteering inside the library. In 2003, the Friends again demonstrated how vital they are to the library, taking the lead in initiatives such as the Opening Day Collection Campaign and The Library Store and hosting a thought-provoking benefit with Jill Ker Conway and a book sale that each year raises more money than the previous year. With Friends like these, the library is poised to grow in its new home.

## CORPORATE MEMBERS

DesignWrite, Inc.  
GreatHall Productions  
Hinkson's Inc.  
Howe Insurance Group  
N.C. Jefferson Plumbing & Heating Inc.  
The Kimble Funeral Home  
LDH Printing Unlimited, Inc.  
Sebastiano Nini Inc.  
Panera Bread  
Princeton BMW  
The Princeton Packet  
Princeton Shopping Center  
Princeton University Press  
J.B. Redding & Son, Inc.  
Stockton Real Estate, L.L.C.  
Van-Note Harvey Associates, PC

Woodbridge & Associates  
The Yedlin Company

## FOUNDATION AND TRUST MEMBERS

Kaltman Family Foundation  
Mary Kathryn McKenzie Trust  
Charlotte W. Newcombe Foundation

## AN EVENING WITH JILL KER CONWAY CORPORATE SUPPORTERS

*Major Benefactor*  
Merrill Lynch

*Platinum Sponsor*  
Fidelity Investments

*Gold Sponsor*  
Cardinal Partners LP

*Silver Sponsors*  
Arlington Capital Mortgage

Michael Graves & Associates  
International Schools Services, Inc.  
Payment Management Primus Group  
Princeton University

## Program Supporters

Coldwell Banker-Princeton  
Firmenich  
Kimble Funeral Home  
Lear & Pannepacker, L.L.P.  
K. M. Light Real Estate  
Long Motor Company  
Mather-Hodge Funeral Home  
Mayflower Cleaners  
McCaffrey's  
Mills Foundation, Inc.  
Princeton Real Estate Group  
Obal Garden Center  
Hillier Architecture  
The Piccadilly

## In Kind

Chez Alice  
The Press Room

## INDIVIDUAL MEMBERS

*\*Also contributed to An Evening With Jill Ker Conway*

Hans Aarsleff  
Faria Abedin and Dr. Shakil Ahmed  
Mr. and Mrs. Benjamin Abeles  
Mrs. Barbara Ackerman  
Henry and Theresa Acselrod  
Judith Curtis Adler  
Stephen L. Adler  
Jo Anna Agle\*  
Jeffrey B. Albert and Marian E. Bass  
Kathy Ales and Richard Levine  
Dolores Allaire  
Dr. Leland C. and Carol K. Allen  
Ethan C. Allen  
Michele Alperin and Steven Sheriff  
Irene M. Amarel  
Mr. and Mrs. James A. Amick  
B. Wayne Anderson and Carmen E. Valverde  
Warren and Jacqueline Anderson



Linda Anglin  
Mrs. William H. Angoff  
Dante Arcamone  
The Rev. and Mrs. Richard Armstrong  
Samuel T. Arnold, Jr.  
Mr. and Mrs. Jean-Pierre Arnoux  
Janet M. Arrington\*  
Lou and Susan Asack  
Rita Asch  
Brian Zack and Ginger August\*  
Angeline Austin  
Ellen Avins  
Sylvia and Milton Babbitt  
Henrietta L. Backer  
Marion B. Bakoulis  
Ms. Maria Schelz Balch  
John F. Bales  
Mimi and Rich Ballard\*  
Barbara C. Bammann  
Walter G. Barlow  
Bill Barnard  
Ann Marie Barr  
Mrs. Mario von Chrismar Barraza  
Mary and Jeff Bechler  
Nancy Beck  
Edwin Beckerman\*  
Nancy G. Beer  
James Begin  
Wendy and Peter Benchley\*  
Francesca Benson and George Cody\*  
Marjorie K. Berger

Jerry and Sheila Berkelhammer  
Leonard and Laura Berlik  
Dr. and Mrs. William F. Besser  
Mrs. Charles Biddle\*  
Sharon and Alan Bilanin  
Jerome Birnbaum  
Sue Bishop\*  
Iliana Bjorling-Sachs  
Harriet and Clifton Black  
Dr. Miklos Bodanszky  
Sheila Bodine  
Dr. Amy Pruitt and Dr. Andrew Bodnar  
Dr. Walter Bogart  
Mr. and Mrs. Joseph L. Bolster, Jr.\*  
Susan Bombieri  
Sarah Bond  
Dr. Sarane S. Boocock  
Irene Booth  
Gloria and John Borden  
Julie and Tom Borden\*  
N. M. Boretz  
Jane Anne Borns  
Mary Ellen and Bill Bowen  
Geraldine P. Bowers\*  
Bruce and Mary Breckenridge\*  
Dr. and Mrs. Mark E. Branon  
J. Douglas and Susan M. Breen  
Anne Brener and Edward Linky



George R. Briggs  
Linda and Martin  
Brophy  
Mrs. Charles L. Brown  
Catherine D. Brown  
Mr. and Mrs. J. S. Brown  
Kirk and Harriet Bryan  
Mr. and Mrs. Alexander  
K. Buck  
Mr. and Mrs. N.  
Harrison Buck  
Dr. and Mrs. Howard  
Buckwald  
Mary A. Bundy\*  
Alan and Leslie Burger  
James E. and Diane W.  
Burke Fund  
Charles and Sally  
Burkman  
Mr. and Mrs. Gregory  
G. Burnham  
Mrs. Doris R. Burrell  
Peter and Debby Burt  
Mr. and Mrs. Nathaniel  
Burt  
Alfred L. Bush  
Mr. and Mrs. James E.  
Butler\*  
Ruth E. Butler  
Frank G. Butorac  
Dr. Danuta Buzygan-  
Stys\*  
Mr. and Mrs. Charles D.  
Byers, Jr.  
Jean Featherly Byrne  
Tim Byrne  
Jennifer and Evan  
Cadoff  
Consuelo B. Campbell

Marilyn Campbell  
Vincent and Earlene  
Baumunk Cancilla  
Joseph P. Capalbo  
Theresa Caplan  
Chuck and Linda  
Caprariello  
Bernard and Phyllis  
Caras  
JoAnn Carchman  
Curt and Dudley  
Carlson\*  
Barbara F. Carolan  
The Casparian Family  
Ellen Castellana  
Mr. and Mrs. Thomas J.  
Cawley\*  
Robert Cerutti  
Hellen Cha  
Lalitha Harish Chandra  
Angela Chang  
Ann G. Chapman  
Leonard S. Charlap  
Phyllis and Bryce S.  
Chase  
Valerie Cheh\*  
Mr. and Mrs. William H.  
Cherry  
Marsha Child  
Mr. and Mrs. Richard  
Chrisman  
Robert and Elaine  
Ciatto  
David and Barbara  
Ciavarella  
Lucinda and Charles G.  
Clark  
Margaret and James W.  
Clark

Linda G. Clark  
Terry Clark and Jim  
Knickman  
John and Melanie  
Clarke  
Patricia G. Clegg  
Hugh Cline and  
Nancy Hays\*  
Mary Ann Closterman  
Sue Coale\*  
Joseph I. and Maryann  
B. Coffey  
Anita and Samuel  
Cohen  
Al and Betty Cohen  
Lillian and Julius Cohen  
Stanley and Marion  
Cohen\*  
Diane Colasanto  
David and Susan Colby  
Ms. Hope Learned Colt  
Edward T. Cone  
Arthur J. Conley  
Mrs. John Conroy  
Margaret B. Considine  
Mr. and Mrs. Bernard  
Cooke  
Elaine and Harry  
Cooke  
Mr. and Mrs. Brian  
Cooleen  
Mrs. Jocelyn W. Cooper  
John and Marcia  
Cooper  
Lynn and Lewis  
Coopersmith  
Robert and Toby  
Cowen\*  
Edward and Carol Cox\*  
Ms. Olivia Cox-Fill  
Gretchen and Charles  
Creesy  
May and Roger Crevier  
Therese E. Critchlow\*  
Ms. Helen M. Crossley  
Natalie and Philip  
Cruickshank  
Jonathan and Jenny  
Crumiller  
Michael Curtis  
Liz Cutler and  
Tom Kreutz  
Mr. and Mrs. Peter  
Cziffra  
Linda K. and Michael  
N. Danielson  
Danoff-Tolchin Family  
Susan Darley  
Susan Darnton  
Mort and Maureen  
Darrow  
Robert Calderbank and  
Ingrid Daubechies  
Martha Correa Meyer  
d'Avila

P. Deligne and E.  
Alexeeva  
Roz and Norm  
Denard\*  
Mr. and Mrs. James R.  
Deneen  
Jane and Charles  
Dennison\*  
Donald Denny and  
Catherine Knight\*  
Mr. and Mrs. John H.  
Denny, Sr.  
Woodwinds and the  
deTuro Family  
Jim and Cheryl Dexter  
Denise J. Diamond  
Jim and Judy Diamond  
John J. Dilworth  
Carol Mason and  
Paul DiMaggio  
The Dobson Family  
Mr. and Mrs. David  
Dodge  
Jim and Joan Doig  
Bob and Leslie Doll  
Elisabeth and Stephen  
Donahue  
Mr. and Mrs. John  
Donovan  
Ezra Rosenberg and  
Betsy Doverman  
William C. and Linda  
Dowling  
Esther and Joseph  
Dresner  
Heidi L. Dreyfuss  
Gertrude Dubrovsky  
Lisa C. Dunkley  
Kathryn L. Dunlap  
Georgine Hall DuVivier  
Freeman and Imme  
Dyson  
Mr. and Mrs. Robert. G.  
Easton  
Brigadier General and  
Mrs. Geoge D. Eggers,  
Jr.  
Rabbi Dov and Maxine  
Elkins  
Stuart and Elaine  
Ellerstein  
Joanne Elliott  
Karen and John Ellis  
Jack Ellis\*  
Mrs. Warren P. Elmer  
Brown and Ann Elmes  
Walter and Billie  
Emmerich  
J. Mark Engel and  
Isabel Kentengian  
Mrs. Jane D. Engel  
Bill and Pam Enslin  
Sue and Camm Epstein  
Marion Epstein\*  
Mr. and Mrs. Peter E. B.  
Erdman\*

Elizabeth, Jonathan and  
Alexandra Erickson  
Connie and Gus  
Escher\*  
Harry and Erin Escobar  
Gregory and Diane V.  
Eshleman  
Elizabeth S.  
Ettinghausen\*  
Carl Faith and  
Molly Sullivan  
Mr. and Mrs. Edward  
Farley  
A. Farmanfarmaian  
Maxine and Steve  
Farmer  
Judith E. Feldman  
Ruth Feldstein  
Susan and Jim Ferry  
Mr. and Mrs. Charles E.  
Fiero  
Jason S. Fill  
Harris M. Findlay, Jr.  
Mr. and Mrs. Bruce  
Finnie  
Daisy and Val Fitch\*  
Mr. and Mrs. James  
Fitzpatrick  
Ronald and Janice  
Flaughter  
Betty and Robert  
Fleming  
Anne and Klaus Florey\*  
Mrs. Richard C.  
Flournoy\*  
George and Nancy Ford  
Louise and Spencer  
Forman  
Stephen and Rosamund  
Forrest  
Fox Foundation  
Ms. Hanna R. Fox  
Dr. and Mrs. Henry J.  
Frank  
Ms. Frances Frankel  
Ms. Kathleen Franklin  
Mark and Beth Freda\*  
Barbara and Henry  
Freedman  
Carol and Jerome  
Freedman  
Daniel Friedan  
Elizabeth and Eric  
Friedman  
John and Jean  
Friedmann\*  
Shelly Frisch  
Ricarda and Karlfried  
Froehlich  
Mr. and Mrs. Samuel  
Fruscione  
Karen and Ira Fuchs\*  
Rose Fuchs  
Brian and Karen  
Fullerton

The Rev. and Mrs. Peter Funk  
 Richard and Mary Funsch\*  
 Ellen W. Furey\*  
 Momota Ganguli  
 Mr. and Mrs. Charles S. Ganoe  
 Mr. and Mrs. Everett Garretson\*  
 Diana Garrett  
 Mr. and Mrs. Robert Y. Garrett III  
 Amy B. Gatchell  
 Hildred Geertz  
 Judy and Jeff Gelfand\*  
 Alice and Bernie Gerb\*  
 Elaine German  
 Patricia and Thomas Gibney  
 Dr. and Mrs. Edward Gibson  
 Janice F. Gibson  
 Theodore A. Gill  
 Mr. and Mrs. Eugene Gillespie  
 John and Helen Gillham  
 Emily and Charles Gillispie  
 Bob and Jean Gilpin  
 Frieda M. Gilvarg  
 Ellen and Robert Ginsberg  
 Maia Ginsburg and Andrew W. Appel  
 Ann A. Gips\*  
 Joan Girgus and Alan Chimacoff  
 Benjamin and Debra Gitterman  
 Matthew J. Glinka  
 Sophie and Curtis Glover  
 Dr. Linda Gochfeld  
 Leslie and Bruce Godfrey  
 Elizabeth A. M. Goheen  
 Margaret and Robert Goheen\*  
 Bunny and Marv Goldberg  
 Barry L. Goldblatt  
 Judith and Richard Golden\*  
 David A. Goldfarb  
 Irene Goldfarb  
 Sally Goldfarb  
 Laura Goldfeld\*  
 Jim and Gigi Goldman  
 Michelle and Kenneth Goldman  
 Selma and Fred Goldstein  
 David and Becky Goodman

Mark and Susan Gordon  
 Helen Gorenstein\*  
 Mrs. Frank T. Gorman, Jr.  
 Louise L. Goss  
 Amy Gottschalk and John Frank  
 James and Carol Grant Gould  
 Eliza Gouverneur and Richard A. Cohen  
 Terry Grabar  
 Rosalie B. Green  
 William Green and Diane Ruble  
 Dr. Herbert M. Greenberg  
 Bill and Tina Greenberg  
 Charles Eyre Greene  
 Eric and Barbara Greenfeldt  
 Barbara and Fred Greenstein\*  
 Madolyn N. Greve  
 Leonard and Marianne Grey  
 Gordon and Jenni Griffin  
 Gordon D. Griffin  
 Peter and Lilian Grosz\*  
 Don J. Grove  
 Shirley and James Guard  
 Judith J. Guder  
 Gordon and Lulie Gund  
 Mr. and Mrs. Robert C. Gunning  
 Cheryl and Elliot Gursky  
 Mr. and Mrs. Carl H. Haag  
 Randall A. Hack  
 Leonard J. Hackenberg  
 Christine and Peter Hagan  
 Ronald and Susan Hahn  
 Jack Halberstadt  
 Winifred T. Hall  
 Kim and Hardy Hall, Jr.  
 Marilyn Ham and Michael Paluszek  
 Lena and Matthew Hammel  
 Ruth and Andras Hamori  
 Alison and Richard K. Hankinson  
 Barbara and William Happer  
 Maurice and Iona Harding  
 Millie and Jim Harford\*  
 Pamela V. Hargrave  
 Mr. and Mrs. Eugene M. Haring  
 Margaret and John Harper\*

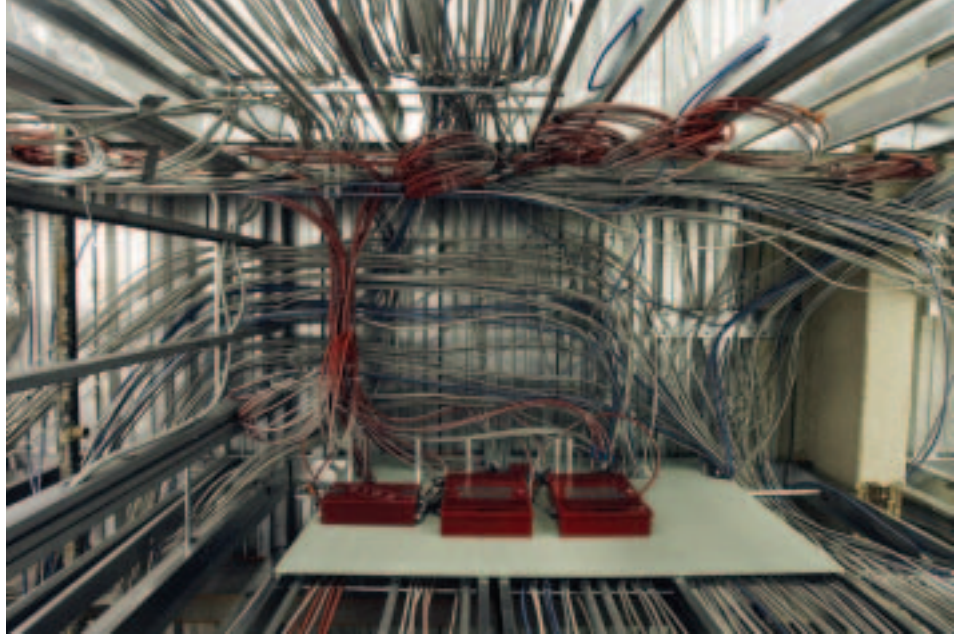

Daniel A. Harris and Jane Buttars  
 Sheila Cook Hart  
 Tom and Martha Hartmann  
 Nancy E. L. Hartog  
 Nathaniel and Valerie Hartshorne\*  
 Thomas and Arlen Hastings  
 Peg and Jim Hastings\*  
 Robin Hauer  
 Ms. Katherine C. Heidere  
 Mary and John Heilner  
 Harriet and Israel Heilweil  
 Katie and John Heins  
 Carl and Jocelyn Helm  
 Diane Hempel  
 Robert F. Hendrickson  
 Richard and Nancy Henkel  
 Susan Henoeh  
 Tim and Linda Henry  
 Pam Hersh  
 Anne Marie and Van B. Hesser  
 Dr. and Mrs. James M. Hester  
 Joan and Reeves Hicks  
 Dr. and Mrs. Gavin Hildick-Smith  
 Dr. James Hillier  
 Sarah and Albert Hirschman  
 Jon and Patricia Hlafter  
 Herbert W. Hobler  
 Mr. and Mrs. Eric F. Hockings  
 Mr. and Mrs. R. Peter Hodge  
 Elizabeth Susan Hodgson  
 May and Hal Hoeland

Margi and Andrew Hofer  
 Jeffrey Hofman and Joan Stolpen  
 Harriet Hollander  
 Bo and Andrea Honore  
 Larry and Gina Hookey  
 William and Kari Hoover  
 Marlene and Zola Horovitz  
 Mr. and Mrs. William L. Horr, Jr.  
 Mr. and Mrs. Benjamin F. Houston  
 Ann Hovanec  
 Pei Hsiang  
 Dr. Stephen Hudis and Merrye Shavel  
 Pamela and Brian Hughes  
 Fred Hughson and Liz Gavis  
 Professor and Mrs. J. Stuart Hunter  
 Tom and Jean Huntington\*  
 Andrea T. Hyde  
 Suzanne Katz Hyman  
 Dr. and Mrs. Anthony M. Imperato  
 Nancy and Joseph Irenas  
 Hanan M. Isaacs, Esq.  
 Mara Isaacs and Seth Mellman  
 Leonore and Norman Itzkowitz  
 Judah and Celia Jacobowitz  
 William and Jane Jacobs  
 Dr. David P. and Claire R. Jacobus\*  
 Mr. and Mrs. Charles L. Jaffin\*  
 Kit Jahn

Mrs. Thomas C. Jamieson Jr.  
 Jean H. Jansen  
 Edith Jeffrey  
 Cynthia and Paul Jenison  
 Ben and Pauline Jenson  
 Sallie and Richard Jessor  
 Edward and Ann Cooper Johanson  
 Barbara L. Johnson\*  
 Betty Wold Johnson and Douglas F. Bushnell  
 Mrs. Hallett Johnson  
 Margaret K. Johnson\*  
 Pamela B. Johnson  
 Daphne and Charles Jones  
 Nancy DeDonato Jones  
 Landon and Sarah Jones\*  
 Sara and Steven Just  
 Michael and Carol Kagay  
 Hana Muzika Kahn  
 Laura Kahn  
 Steven and Florence Kahn  
 Olen and Kimberly Kalkus  
 Dr. Eileen Kaplan  
 Jeff Kaplan and Deb Sugarman  
 Jane Murphy and Charles Karney  
 Robert Karp and Linda Oppenheim  
 Martha and Oliver Karraker  
 Harriet Kass and Alan Medvin  
 Mr. and Mrs. Richard Katen  
 Adria and Stan Katz  
 Joseph Katz\*

Sandy Kurinsky and Michael and Rebecca Katz	Russell and Helene Kulsrud*	G. Lord and N. Goldman	Sue and Jack McCaskie	Barbara and Arthur Morgan*
Shirley Kauffman	Ellen and Jay Kuris	Mr. and Mrs. John Lowrance	Robert and Connie McChesney	Elizabeth Morgan
Thomas Kaufmann and Elizabeth Pilliod	Jerome and Phyllis Kurshan	Diana D. Lucas	Betsy A. McClure	Margaret Morgan*
Mr. and Mrs. Walter Kauzmann	Eleanor Kuser*	Peter J. Lucchesi	Laura and Donald McClure	Liz and Perry Morgan*
Toni Keaney	Mr. and Mrs. Samuel Kutin	Jeff Luckner and Ruth B. Mandel	Mrs. James R. McCredie	John and Suzy Morris
Maureen Kearney	Marion M. LaBar	Rita Ludlum	Christopher and Judith McCrudden	Prof. and Mrs. Karl Morrison*
Mary P. Keating*	Anton and Alison Lahnston*	Samantha Rose Lyle	Ruth McCusker	Louise J. Morse
Mr. and Mrs. Bruce Keener	The Losam Fund	Mr. and Mrs. Charles A. Lynch	Jock McFarlane	Caroline and Roger Moseley
Bruce and Ellen Kemp*	Martha Land	Joseph and Irene Lynch*	Katherine McGavern and Alan Dybvig*	Pam and Gary Mount
Mina Kempton	Mr. and Mrs. Robert Landau	Lynch Family	John and Ann McGoldrick	Prof. Emeritus Julian L. Moynahan
Joanna M. Kendig	Kathleen Landon	Irene M. Lyons	Sarah and Gene McHam	David S. Mulchinock
MaryHelen Kennedy	Sally Kuser Lane	Patrick and Linda Lyons	Glenn and Kathryn McIsaac	Dorothy Mullen
Ellen Kent	Mrs. Victor Lange	Terry Lyons	Maureen and Patrick McLaughlin	Prof. John and Dr. Lauri Mulvey
Mary Julia and Stanley C. Kephart	Mr. and Mrs. Louis Laszlo	Mr. and Mrs. Roland Machold	Mrs. E. M. McPartland	Sara E. Murphey
Suzanne Kernan	Thomas Lederer	Thomas and Lori MacIsaac	Yolanda and John McPhee*	Jean and John Murphy
Nora and Jack Kerr	Jacqueline and William Ledger	Lucy Mackenzie*	David and Kate Mechanic	Mr. and Mrs. Holt A. Murray
Julian and Darryl Kestler	Carol S. Lee	Dr. and Mrs. James W. Mackenzie	Albert H. and Marilyn H. Medwin	Robert F. Murray
Beverly Kestenis	Liz Lempert	Anne Glynn Mackoul*	Jackie and Cy Meisel*	Katherine Murtaugh
Regina and Jaap Ketting	Aline Lenaz	Anjeannette G. and Claus P. Madsen	K. P. Weseloh and Wayne Meisel	Melissa Hilton and Chris Myers
Dr. and Mrs. Avedis Khachadurian	Judith Leondar	Jan and Michael Mahoney	Howard and Grace Mele	Mr. and Mrs. Michael J. Myers*
Dr. and Mrs. Zafar Khan*	Mr. and Mrs. Richard C. Leone	Ken and Debby Maisel	Mrs. Fowler Merle-Smith	Elizabeth Neilson
James and Denise Kilgore	Judy and Michael Leopold*	Alta and Marc Malberg	Ann Merritt	Roger and Reinilde Nelson
Shep and Mannie Kimberly*	David S. Levin	Burton and Nancy Malkiel	Mr. and Mrs. James L. Messersmith	Katherine Ness
Ms. Martha J. King	Joan and Mark Levin	Andre and Marie Maman	Mr. and Mrs. Bruce M. Metzger	Ned and Greenie Neuburg*
Mrs. Irving Kingsford	Ellen and Harry Levine*	Pat and Jim Manganaro	Peter Meyers and Grayson Barber	Sydney and Lee Neuwirth
Michael and Louise Kingston*	Richard J. and Neil Ann S. Levine	Sophie Mann-Shafir	Meg Brinster Michael*	Joseph Nichols
Nancy L. Kirby	Ted and Rosalie Levine	Michael and Karen Mardy	Bernie and Ruth Miller*	Gustav Niebuhr and Margaret Usdansky
Mr. and Mrs. Norman R. Klath*	Robert and Judith Levine	Prof. and Mrs. John Marks	Bruce and Margaret Miller	Lilly and Gerry Noble
Jan Klenert*	Riva and Howard Levy	Patricia H. Marks	Katherine and David Miller*	Nelson Noel
Mimi Klotzbach	Tobin and Susan Levy	James H. Marrow and Emily Rose	George A. Miller	Mr. and Mrs. William J. Noonan
Shirley Kobak	Frank and Elsbeth Lewin	Mr. and Mrs. Joseph P. Marshall, Jr.	Mary Ann and Patrick Miller	Gerald J. Novack
Dr. Michele Koenig and Dr. Yves Dzialowski	Mrs. Sheila Leyton	Carol and John Marsland	Katherine and David Miller*	Carol Novinson
Gail Kohn	Mr. and Mrs. Immanuel Lichtenstein	Henry R. Martin	George A. Miller	Mr. and Mrs. H. Edward Nyce
Mr. and Mrs. Immanuel Kohn*	William and Nancy Lifland	Anne Martindell*	Mary Ann and Patrick Miller	Mr. and Mrs. Richard Ober, Jr.
Andrew Koontz and Laurie Harmon	Donald and Nancy Light	Luisa Tosi Martinelli	Robert and Mary Mills	Barbara Oberg and Perry Leavell, Jr.
Ray Kopacz and Sandy Moskovitz	Ryan Lilienthal and Rachel Stark	Jean H. Mason	Joshua and Linda Milstein	Anne C. O'Brien
Lynne and Joe Kossow	Lore and Peter Lindenfeld	Mr. and Mrs. Michael S. Mathews	Stephen and Eve Milstein	Richard and Lolly O'Brien
Jon Krejci	Helen Ling*	Mr. and Mrs. Edward Matthews	Italo Minutello	Rosemary O'Brien*
Stuart and Karen Krieger	Dan and Bobette Lister	Sherry MacLean Maurer	Kurt and Jacqueline Mislow	Ms. Michele Ochsner
Mr. and Mrs. Martin Kruskal	Dr. and Mrs. Irwin Litt	Sandy Maxwell	Dr. and Mrs. Samuel H. Moffett	Nancy T. O'Connor
Chris and Leslie Kuenne	Cathleen Litvack	Mr. and Mrs. Edward J. McCabe, Jr.	Eric Monberg *	Constance L. O'Dea
Janet B. Kuenne*	Thomas Liu	Dr. and Mrs. J. Brandt McCabe	Lorenzo Moreno and Leonor Sainz	M. John and Polly G. O'Donoghue
Carol and John Kuhlthau	Amy Livingston	Kevin and Victoria McCarthy		Kristine Olson and Alan White
Harold and Estelle Kuhn	Marlaine Lockheed			Ms. Dorothy H. Oppenheim
	Christine Lokhammer			Jeffrey H. and C. Tracy Orleans
	Mr. and Mrs. David Long			

Bente Ott  
 Steve and Lise Pacala  
 Lyman Page and  
 Elizabeth Olson  
 Grace Palinkas  
 Emily S. Palmer  
 Janet Palumbo-Lavery  
 Michael A. Paluszczek and  
 Marilyn Ham  
 Tari Pantaleo  
 Peter and Isabel Paret  
 Sybil Parnes  
 Claire G. Parsells  
 Jean and Larry Parsons\*  
 John and Elaine Pascu  
 Martha Nevins  
 Pawasarat  
 Pecora Family  
 Alison Peebles  
 Mr. and Mrs. Charles L.  
 Peifer  
 Mrs. Charlotte M.  
 Pensak  
 Ms. Janet Perkins  
 Elizabeth S. Perry  
 Doris F. Peskin  
 Penny and Bill Peter  
 Mrs. Burnetta G.  
 Peterson  
 Lauren Petty  
 Betsey Petty  
 Ruth Elizabeth Piccard  
 Dr. and Mrs. Robert L.  
 Pickens  
 Jana Pika  
 Elaine M. Pilshaw  
 Judith L. Pinch  
 Eleanor Pinelli  
 Ev and Kay Pinneo  
 Meg and John Pinto\*  
 George Pitcher  
 Dorothy and Charles  
 Plohn, Jr.  
 Eugene Podsiadlo  
 Ted Politis  
 David and Alison  
 Politziner\*  
 Mark and Carol  
 Pollard\*  
 Kathrin Poole and  
 Howard H. Tomlinson  
 Jane P. Poole  
 Philip P. Porado  
 Alan B. Poritz  
 Allen and Rhona  
 Porter\*  
 Janet and John Powell  
 Dana and Henry  
 Powsner  
 Diane and William  
 Price  
 Harry Purnell\*  
 William B. Putney  
 Malcolm Quigley  
 Tamar and Ted Rabb

Anne and Jack  
 Rabinowitz  
 Peter Ramadge and  
 Selina Man  
 Michael Ramus  
 Ruth and Jim Randall  
 Lewis and Helaine  
 Randerson  
 Eva Rapkin  
 Mike and Joyce  
 Rappeport  
 John Rassweiler\*  
 Adam Ratner and  
 Julie Zimmerman  
 Mr. Alexander  
 Razborov  
 Charles Read and  
 Hilary Brown  
 Marvin and Ingrid  
 Reed\*  
 Mr. and Mrs. Philip D.  
 Reed, Jr.  
 Karen and Jim Reeds  
 Anne Reeves  
 Clara Reeves and  
 David Reeves\*  
 Emily K. Reeves  
 Jay and Amy Regan  
 Mr. and Mrs. Eric  
 Reichl  
 Mrs. Louis Reik  
 Virginia R. Reynolds  
 Dr. and Mrs. Julius  
 Richter  
 John Ricklefs and  
 Nancy Greenspan  
 The Ridings Family  
 Millard McAdoo  
 Riggs, Jr.\*  
 Carol and Francois  
 Rigolot  
 Betty H. Rimalover\*  
 Miriam S. Riskin  
 Eugene Roan  
 The David and Deborah  
 Robbins Fund  
 Barbara Robertshaw  
 Mary Pat and Michael  
 Robertson  
 Elaine and Tobias  
 Robison  
 Merilyn Rovira and  
 Carlos Rodrigues  
 Dr. and Mrs. Jack  
 Roemer  
 Laurel Rogers and  
 Jeffrey Saltzman  
 Marsha B. Levin-Rojer  
 and Charles L. Rojer,  
 M.D.\*  
 Dan and Elizabeth  
 Romanau  
 Martin and Rogie  
 Rome\*  
 Dr. and Mrs. David J.  
 Rose



Gideon Rosen and  
 Lisa Eckstrom  
 Mr. and Mrs. William S.  
 Rosen\*  
 Mr. and Mrs. Sidney  
 Rosen  
 Dr. and Mrs. Stanley  
 Rosenberg  
 Miriam O. Rosengarten  
 Dr. Albert and Carol  
 Rosenthal  
 Barbara Ross  
 Carol Rothberg  
 Nancy and Harvey  
 Rothberg  
 James and Nancy  
 Russell\*  
 Gregory and Elizabeth  
 Samios  
 Dorothy and Burnett H.  
 Sams  
 Lothar S. Sander  
 Sandra Sanders  
 The George H. and  
 Estelle M. Sands  
 Foundation  
 Jeffrey and Betsy Sands\*  
 Elizabeth Sanford  
 Betty W. Sapoch  
 Lynn and Meyer Sapoff  
 Michelle L. Sasso  
 Judith McCartin  
 Scheide  
 William H. Scheide  
 Tomasina and James  
 Schiro

Steve and Marty  
 Schlossstein  
 Mary M. Schmitt  
 Claire E. Schmitt  
 Carl and Elizabeth  
 Schorske  
 Hope Schreiber  
 Mr. and Mrs. Alvin  
 Schulman  
 Mel and Ruth  
 Schulman  
 Helmut Schwab  
 Helen Schwartz  
 Judy and Marty  
 Schwartz\*  
 Robert Schwartz  
 Ken and Ellie K.  
 Schweber  
 Nathan Scovronick  
 Inez and Richard  
 Scribner  
 William and Leigh Segal  
 Ellen V. Seiler  
 William K. Selden  
 Joe and Jane Semrod  
 Michael Senchyna and  
 Helene Schlachter  
 and Genevieve  
 Stephan Sennert and  
 Nancy McCarthy  
 Dr. Choon-Leong Seow  
 and Ms. Lai-King  
 Leong  
 Libby and Dan  
 Shanefield

Charlotte W. Shapiro  
 Vivian and Harold  
 Shapiro\*  
 Dr. David N. Sharlin  
 Mr. and Mrs. Rafael  
 Sharon  
 Mr. and Mrs. T. Leslie  
 Shear, Jr.  
 Marie Sheehan and  
 Christopher Jacobs  
 Karen Sheingold  
 Scott Shepard  
 Agnes B. Sherman\*  
 Ruth and Eytan  
 Sheshinski  
 Mr. C. J. Shieh  
 Marilyn and Owen  
 Shteir\*  
 Margaret Sieck and  
 Robert Baldwin  
 John and Patricia  
 Sienkiewicz  
 Ruth and Elliott Sigal  
 Jane A. Silverman\*  
 Professor and Mrs. Josef  
 Silverstein  
 Jacqueline Simard  
 Nan and Warren  
 Simmons  
 Grace and Frank Sinden  
 Arlene and Rick  
 Sinding  
 Norman J. and  
 Charlotte Tejessy  
 Sissman

Sally and Gerald Skey	Sybil L. Stokes*	Joan Treiman*	White Family	Randall and Joan Zisler
Madelyn R. Miller and	William and Janet	Marissa and Jesse Treu	Foundation	Sixty-five Anonymous
Stephen M. Skoczylas	Stoltzfus	Mr. and Mrs. Hall	Elizabeth and Baur	Members
Kate Skrebutenas and	Joseph L. Stonaker	Trotter	Whittlesey	
Paul Rorem	Harold and Janice	James and Susan	Eric Wieschaus and	
Michelle V. and John R.	Stone*	Trowbridge	Trudi Schupbach*	
Slapp	Frank and Carrie	Daniel and Linda Tsui	Paul and Brinda Wiita	
Alice and Joseph C.	Strasburger*	Jean S. Turner*	Mark and Mary Wilde*	
Small	Alan and Audrey Straus	Mr. and Mrs. Orren Jack	Eunice Wilkinson	
Ronald K. and Suzanne	Cathy and Jim Straus	Turner	Corry Williams	
C. Smeltzer	Bunny M. Strausberg	Helen W. Tuttle	Richard Williams*	Mrs. Yolana G. Arlett
Carol H. Smith	Mrs. Bonsall Strong	Patricia Twitchell	Myra and Van Zandt	Sanford and Gilda
Jeffrey and Barbara Smith	Bill and Nancy Strong*	Charles and Letitia	Williams, Jr.*	Aronovic
Peter T. and the Rev.	Caren Sturges	Ufford*	Robert Willig and	Adam Bierman
Jean R. Smith*	Chris and Jim Sturm	Cindy and Irv Urken*	Ginny Mason*	Dr. Robert H. Bierman
Mr. and Mrs. Raymond	Phyllis and Michael	Vera H. Vacek	The Willoughby Family	Margaret Bolton
J. Smith	Suber*	Thelma and Norman	Carolyn and George	Harold Borkan*
Yvonne B. Smith	Maggie Sullivan	Van Arsdalen	Wilson	Richard E. Bradley
Jean O. Smyth	Gertrude C. Suppe	Nicholas and Marcia	Ruth and John Wilson	Anita P. Cagan
Mr. and Mrs. E.	Ronald Sverdllove and	Van Dyck	Ruth and Nick Wilson	Mary Beth Charters
Soesman	Melissa Bohl	David and Roslyn	Rachelle Simon and	Mrs. Merritt Cootes
Rachel P. Soffen	Mr. and Mrs. Jonathan	Vanderbilt	Ned Wingreen	George and Barbara
Mr. and Mrs. Robert	Sweemer	Mr. E. F.	John A. Winterbottom	Fox*
Solomon	Sally and Bill Sword*	Vanderstucken III	Martha B. Wiser	Marsha and Eliot
Mr. and Mrs. William	Yvonne Szaferman	Drs. Ervin and Vera	Brenda and Ed Wislar	Freeman
Speers	Rush Taggart III and	Varga	Mary Wisnovsky	Robert and Eileen
Donald and Mary	Dorothy Bedford*	Robert D. Varrin	Evelyn M. Witkin	Garber
Spence*	Sandra Tait and	Martha Vaughn	Arie Wittke*	Amy Gimbel
Helen and Thomas	Hal Foster	Margaret Vendryes and	Mr. and Mrs. William A.	Pam and Skip Grossman
Spiro	Mrs Frank E. Taplin, Jr.	Michelle Christy	Wolfe	Charles and Mary Lou
Doreen C. Spitzer	Susan and Chris Tarr	Harry Ververides	Mr. and Mrs. J. Warren	Hartman*
Charles and Christine	Peter J. Tate	James A. Vito	Wood III	Marie Kann
St. John	Katharine and Wood	Schweickhard and	Cynthia and Bruce	Fred Kreisler
E. Y. Staats	Tate	Adelheid von Goeler	Woodger	Lynn and Fred Lepore
William Stackpole	Charlotte L. Taylor*	Lucile C. Wade	Daniel and Mary Jane	David S. Levin
Mr. and Mrs. Hugo	Marietta B. Taylor	Art and Bonnie Wagner	Woodward	Jean Lombard
Stange	Patricia and Toby	Pam and Bill Wakefield*	Mr. and Mrs. Newell B.	Mrs. Robert D.
Tom and Mary Stange	Taylor*	Mr. and Mrs. Robert G.	Woodworth	McCarthy
Robert H. Staples	Renate Taylor	Walker	Patricia K. Woolf	Nick and Pam Miller*
Austin and Ann Starkey	Mrs. William Hollis	Happy and Jack Wallace	J. Rogers and Lorraine	Linda Mondone
Mrs. William	Tegarden	David and Bonnie Waltz	P. Woolston	Mr. and Mrs. Thomas R.
Stasikewich	Kathleen Teichman	Judy and Michael	Benjamin and Lieske	Murray
Barbara H. and Stanley	Dr. Lillian Baum Tenney	Walzer	Wright	Marilyn Jean Murray
Stein	Mr. and Mrs. Gordon A.	Charles Wampold and	Mr. and Mrs. V. Gerald	Dzintra Paupe
Elly Stein	Thomas	Martha Rinehart*	Wright*	Candace Preston*
Roxann and Andrew	Judith and Richard	Andrea Warriner	Irene and Hugh Wynne	Daniel Rappoport
Steinberg	Thompson	Sarah Waterbury	Mr. Hugh Wynne Jr.	Richard and Sarah
Marjorie and Malcolm	Alister and Holly	Jill and Derek Weatherill	Carol Brown Yam	Reichart
Steinberg	Thomson	James and Virginia Wei	Mr. and Mrs. Frank	Nancy and Will
Nancy and Paul	Ruth and James	Jim and Kinndy Wei	Yandrisevits	Robins*
Steinhardt	Thornton	Maury and Elaine	Ann Yasuhara	Barry and Terri
Robert and Margaret	Enea and David Tierno	Weinberg	Benedict Yedlin	Rossman
Stengel	S. M. Tilghman	Lawrence H. Weiss	Charlie and Shelly	Marge Smith*
Sylvia and Gilbert	Ana and John Timoney	Marsha, Russ and Evan	Yedlin	Dr. and Mrs. Aaron
Stengle	Florence S. Ting	Weiss	Andre and Frances	Sporn
Ms. Sarah Stengle	Louise Tompkins	Mr. Steven L. Weiss and	Yokana	Barbara and Barney
Drs. Kurt and Judit	Mr. and Mrs. John	Ms. Martha	Jordan M. Young	Straut*
Stenn*	Torkelsen	Himmelfarb	Alan N. Zar	Patricia P. Tiebout
Mark Stern and	Burt and Judith Totaro*	Margaret W. Wellington	Mr. and Mrs. Michael	Dr. Robert V.
Rita Nannini	Kathleen and Peter	Karen Morely Westcott	Zarnstorff	Vichnevetsky
Dr. and Mrs. Philip	Tovar	Barbara and Peter	Frances Zeitler	Mr. and Mrs. John J.
Stevenson	Charles and Janet	Westergaard*	Mr. and Mrs. George	Wise
Judith Stier	Townsend	Alice Bacon Westlake	Zeitlin	
Hazel S. Stix*	Karin Trainer and	Miquelon L. Weyeneth	The Zeldis Family	Four Anonymous
Margie and Hunt	Bill Stowe	Caroline S. and F.	Joshua and Avdah	Contributors
Stockwell*	Clark Travers	Helmut Weymar	Zinder	

## OTHER CONTRIBUTORS TO THE FRIENDS

## SPECIAL GIFTS

### Gifts in Memory of Aaron Lemonick

Mrs. E. B. O. Borgerhoff  
Ms. Eileen Brennan-Randall  
Ellen Chances  
Ira and Karen Fuchs  
Patricia and Thomas Gibney  
Joan Girgus and Alan Chimacoff  
Mr. and Mrs. David Gonsiorowski  
Mr. and Mrs. William L. Harrington  
Pam Hersh  
Professor Linda A. Hill  
Mr. and Mrs. Ernest F. Johnson  
Stanley Kelley, Jr.  
James Laity and Mary Anne Festa  
Joel and Judith Larsen  
Mr. and Mrs. Anthony J. Maruca  
Judith and Wesley McCaughan  
Mr. and Mrs. James Moeller  
Gail Munro  
Princeton University Class of 1942  
Princeton University Press  
Rita Sepowitz Saltz  
Mr. Ronald Schnur and Ms. Sandra Sussman  
Marcia Snowden  
Ms. Bernardine Van Uiter  
Iping and Steve Chun  
Ie Wei  
Barbara and Peter Westergaard  
Lucius and Adela Wilmerding  
Robert A. Winters  
  
Jeffrey B. Albert and Marian E. Bass in honor of the Vanderbilt Family  
Curt and Dudley Carlson in honor of Barbara Johnson  
Eve Coulson and Nelson Obus in honor of Joan Coulson  
Karen and John Ellis in honor of Barbara Johnson

Rabbi Robert Freedman in memory of David Robbins  
Simon Miller in memory of Philip C.C. Whyll  
Jeffrey H. and C. Tracy Orleans in honor of Ilo and Frieda Orleans, Judy and Karel Wahler, Marian and Julian Orleans and their families  
Mark and Carol Pollard in honor of Barbara Johnson  
Dorothy and Burnett H. Sams in memory of Kurt Maurer  
Mrs. Lucy Stover-Schor in memory of Smokey and Nollie Stover  
Charlotte L. Taylor in memory of Philip Whyll

### GIFT BOOK PROGRAM

Barbara Ackerman in honor of Jane Clinton  
Joan Alpert in memory of Margaret Knipple  
James and Elisabeth Bish in memory of George McKinstry Grace  
Avron A. Boretz in memory of Miriam Lesser Lickerman  
Lisa Boveroux in honor of John Hutchison  
Evelyn and Ladislav Bucek in honor of Emma and Alex Rosen  
Leslie Burger in honor of Corky Glassman  
Leslie Burger in memory of Irving Sherman  
Esther Halpern Dresner and Joseph Dresner in honor of Professor Mimi Halpern  
Esther and Joseph Dresner in honor of Kerry Kruskal  
Elaine Dwoyer in honor of Adam Eubanks  
Friends of the Princeton Public Library in memory of George Adriance and Jack Rimalover



Laurie Hebditch in honor of Michael Rodos  
Laurie and Robert Hebditch in honor of Theodore Casparian  
Carol and Herb Horowitz in memory of Leah Cour  
Nancy Klath in memory of Aaron Lemonick  
Norman and Nancy Klath in memory of George Adriance  
Judy and Mike Leopold in memory of Sandy  
Adam Muzikant in honor of Allison Kleinstein  
Linda Oppenheim in memory of Shirley Stein  
Larry and Jean Parsons in memory of George M. Grace  
Lawrence Parsons in honor of Ann Elmes, Sally K. Davidson and Fred I. Greenstein  
Lawrence Parsons and Keith Becker in honor of John Raskin

Annamarie and Frederick Sabb in honor of Jacqueline M. Sabb  
Robert H. Staples in memory of Jean Bales  
Nancy and Paul Steinhardt in memory of Aaron Lemonick  
Pam and Bill Wakefield in memory of Aki Asano

### MATCHING GIFTS

Albemarle Corporation  
AT&T Foundation  
BP Foundation, Inc.  
Deutsches Bank Americas Foundation  
ExxonMobil Foundation  
The Harry Frank Guggenheim Foundation  
IBM  
The IFF Foundation  
Johnson & Johnson Family of Companies  
The Robert Wood Johnson Foundation  
Medarex  
The Merck Company Foundation

Merrill Lynch & Co. Foundation, Inc.  
The J. P. Morgan Chase Foundation  
NEC Laboratories America, Inc.  
The New York Times Company Foundation  
Overseas Market Development Corporation  
Pfizer Foundation  
The Prudential Foundation  
Telcordia Technologies

### GIFTS IN KIND

Elba Barzelatto  
Jenny Guo  
Halo Pub  
Michael Kagay  
Lear & Pannepacker, L.L.P.  
Lyons Graphics, Inc.  
Stuart and Leslie Mitchner  
The Princeton Packet  
Barbara Silberstein  
The Times of Trenton  
Hilary Winter  
Stanley B. Yates

# 2003 Financial Information

## Princeton Public Library

### INCOME

Municipal Appropriations .....	\$2,710,145
State Aid .....	35,711
Friends of the Library .....	259,441
Gifts and Grants .....	142,800
Other Income .....	228,208
<b>Total</b> .....	<b>3,376,305</b>

### EXPENSES

Compensation .....	2,563,057
Library Materials .....	408,459
Other Expenses .....	186,245
Buildings and Grounds .....	76,443
Technology .....	142,101
<b>Total</b> .....	<b>3,376,305</b>

Revenues and expenses\* for the period from January 1 to December 31, 2003 are summarized above. A complete financial report will be available at the library when the year-end audits have been completed.

\* unaudited

## Princeton Public Library Foundation

### SUPPORT AND REVENUES

Contributions .....	\$679,466
Investment Income .....	42,658
Grants and Other Income	
Township of Princeton .....	4,144,810
Borough of Princeton .....	1,954,190
NJ Public Library Construction	
Bond Program .....	2,199,190
Federal Technology Grant .....	100,000
Rental Income .....	9,090
<b>Total Support &amp; Revenue</b> .....	<b>9,129,404</b>

### EXPENSES

Construction of the Library ....	10,289,880
General and Administrative .....	14,044
Fundraising .....	9,812
<b>Total Expenses</b> .....	<b>10,313,736</b>
Change in Net Assets .....	(1,184,332)
Net Assets, January 1 .....	9,491,097
Net Assets, December 31 .....	8,306,765

## Friends of the Princeton Public Library

### INCOME

Individual Contributions, including	
matching gifts .....	\$122,347
Business Contributions .....	18,575
Benefit .....	41,164
Book Sale .....	29,189
Grants .....	85,156
Special Gifts .....	8,663
Other .....	2,619
<b>Total Income</b> .....	<b>307,713</b>

### EXPENSES

Gift to the Library .....	173,000
Extended Hours grant .....	64,500
Springboard tutoring program	
grant .....	14,400
Books For Babies .....	500
Subtotal to the Library .....	252,400
Opening Day Collection .....	50,000
Total Library Contribution .....	302,400
Friends expenses .....	58,220
<b>Total Expenses</b> .....	<b>360,620</b>

The following companies made generous contributions toward the production and distribution of this Report of the Community. Remaining funding provided by the Friends of the Princeton Public Library and the Princeton Public Library Foundation.



Mason, Griffin & Pierson, P.C.

Counsellors at Law • Since 1955



## Acknowledgments

Editor: Tim Quinn

Design & Production: Lyons Graphics, Inc.

Photography: Cie Stroud

Princeton Public Library and the Friends of the Princeton Public Library have taken steps to ensure that this report is mailed only to households that qualify for free borrowing privileges. However, no system is foolproof. If you live in one of our neighboring communities and received this report, we apologize for the error.



princeton

65 Witherspoon Street, Princeton, NJ 08542  
(609) 924-9529  
[www.princetonlibrary.org](http://www.princetonlibrary.org)

Non-Profit Org  
U.S. Postage  
P A I D  
Princeton, NJ  
Permit No. 4